Turnverein Oberhelfenschwil

Organigramm
STV Oberhelfenschwil

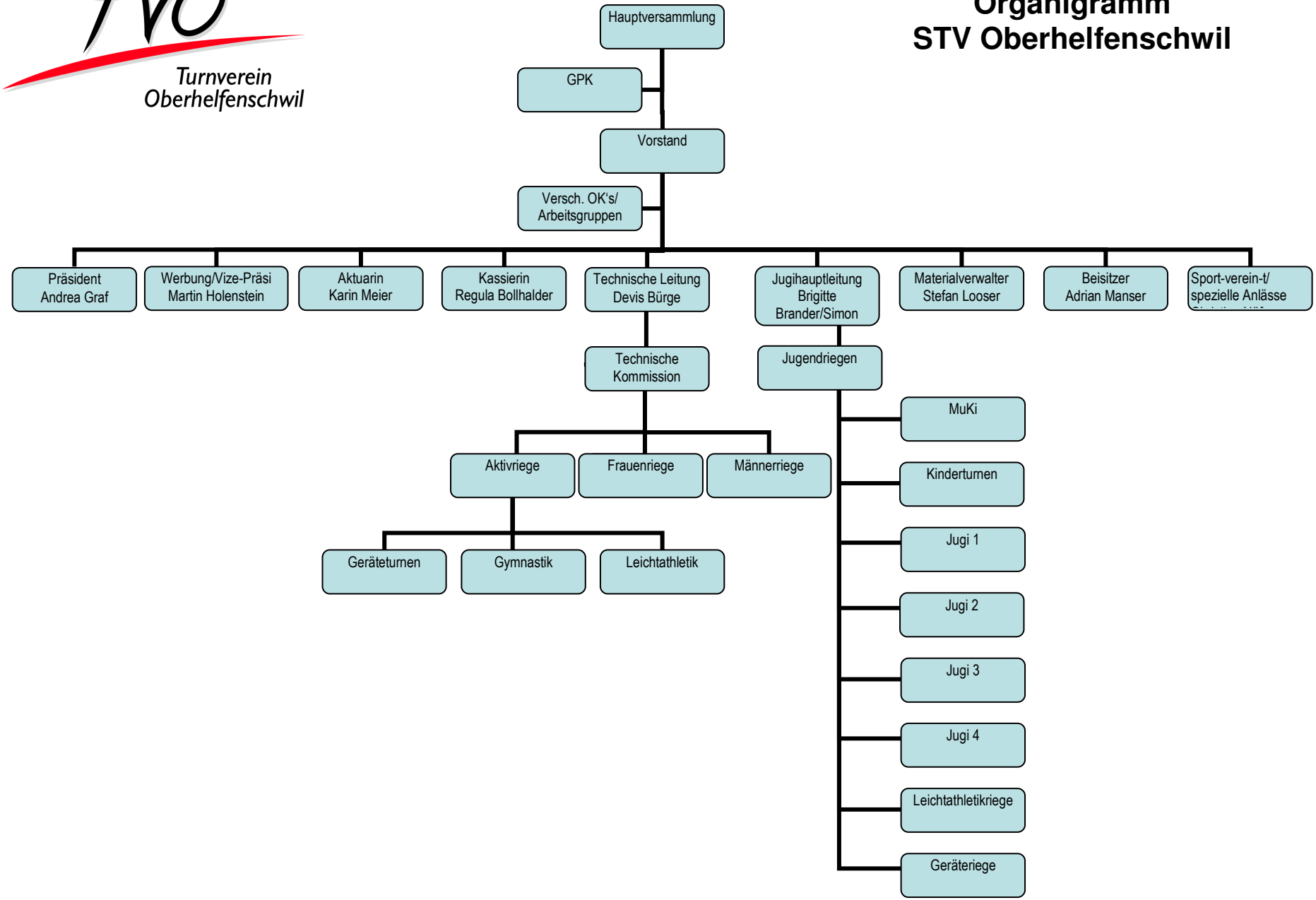

Oberhelfenschwil, 16. Februar 2008